

FREE MUSIC FOR SCHOOL AND TRAINING BANDS

WWW.PDFBRASS.COM

# WHEN THE SAINTS GO MARCHING IN

TRAD. ARR. ANDY NORMAN

WWW.PDFBRASS.COM

A

THIS MUSIC HAS BEEN DOWNLOADED  
FREE OF CHARGE. PLEASE DO NOT DISTRIBUTE  
WITHOUT PERMISSION.

COPYRIGHT ©2009 ANDY NORMAN MUSIC  
WWW.PDFBRASS.COM

11

1ST B♭

2ND B♭

EASY B♭

3RD B♭

HN. E♭

BASS E♭

S. D.

21

1ST 8b

2ND 8b

EASY 8b

3RD 8b

HN. Eb

BASS Eb

S. D.

31

1ST B♭

2ND B♭

EASY B♭

3RD B♭

HN. E♭

BASS E♭

S. D.

# WHEN THE SAINTS GO MARCHING IN

TRAD. ARR. ANDY NORMAN  
WWW.PDFBRASS.COM

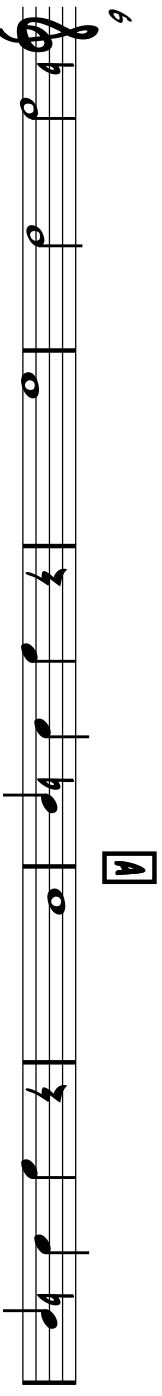

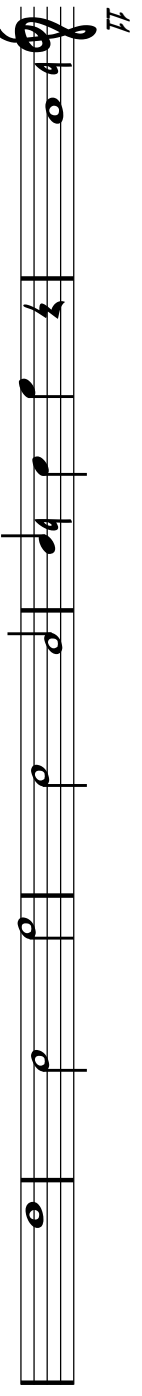

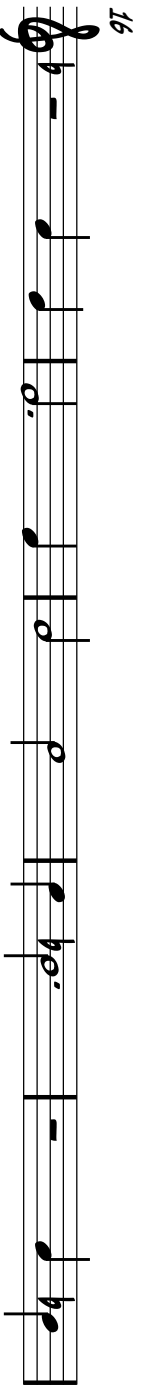

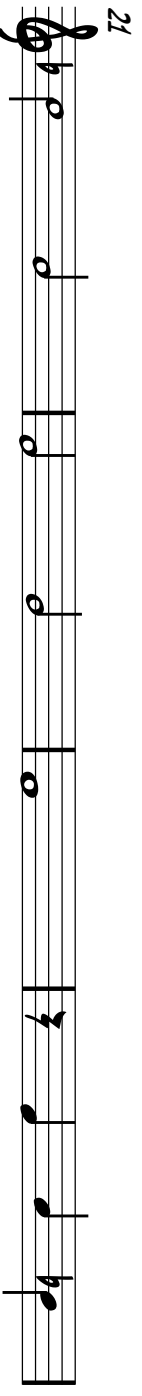

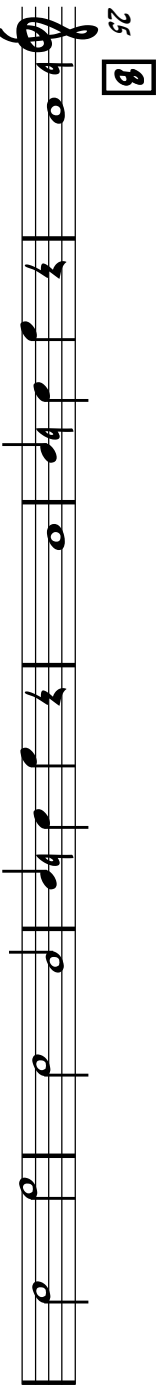

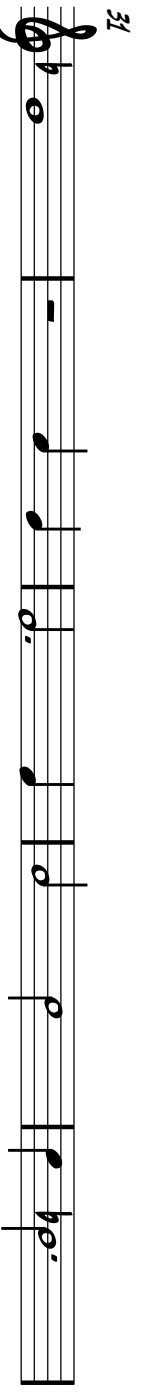

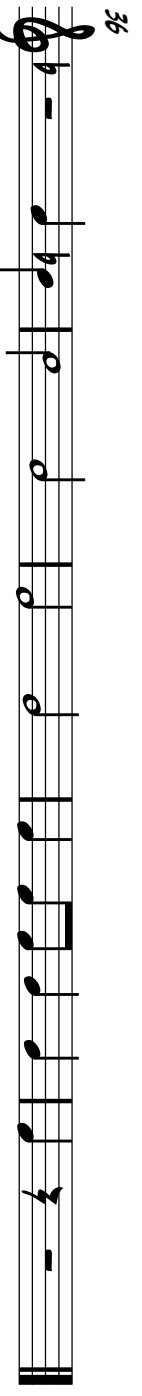

# WHEN THE SAINTS GO MARCHING IN

TRAD. ARR. ANDY NORMAN  
WWW.PDFBRASS.COM

6

A

11

16

21

25

8

31

36

EASY 8<sub>b</sub>

# WHEN THE SAINTS GO MARCHING IN

TRAD. ARR. ANDY NORMAN  
WWW.PDFBRASS.COM

# WHEN THE SAINTS GO MARCHING IN

TRAD. ARR. ANDY NORMAN  
WWW.PDF8RASS.COM

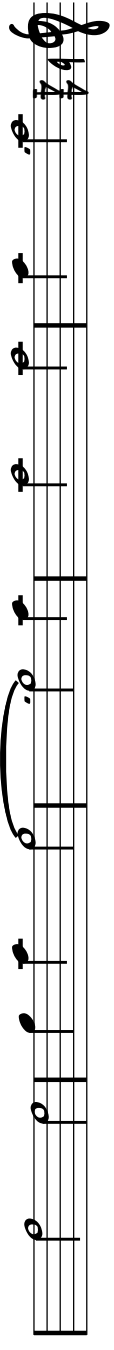

6

A

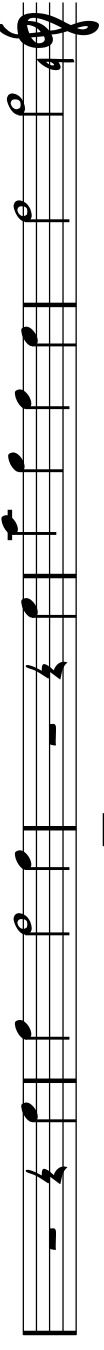

11

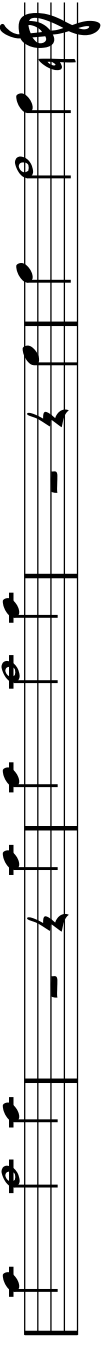

16

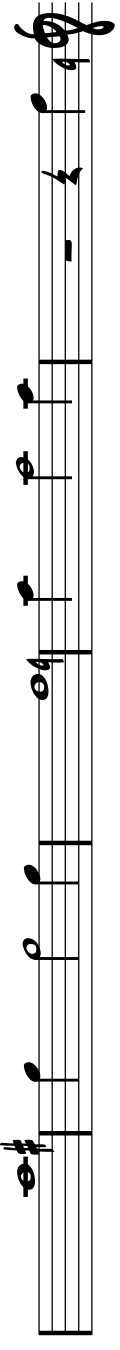

21

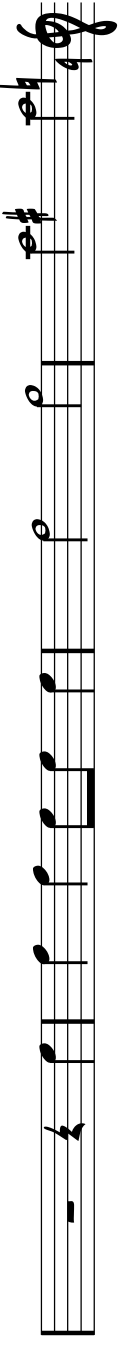

25

8

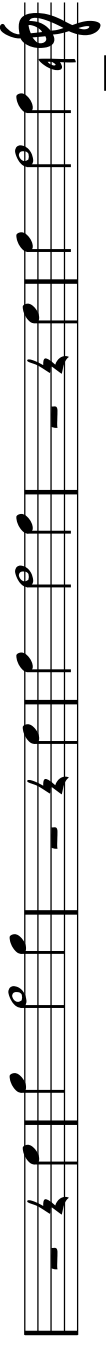

31

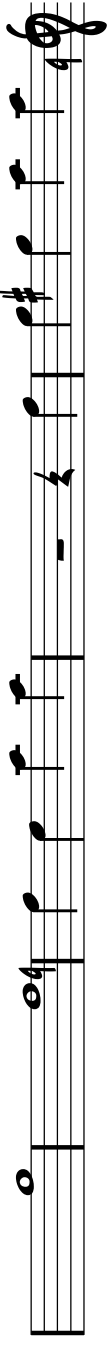

36

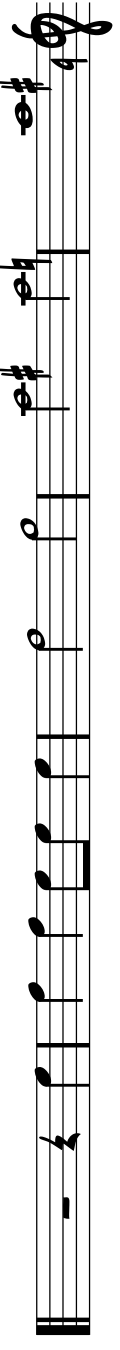

HORN IN Eb

# WHEN THE SAINTS GO MARCHING IN

TRAD. ARR. ANDY NORMAN  
WWW.PDFBRASS.COM

# WHEN THE SAINTS GO MARCHING IN

TRAD. ARR. ANDY NORMAN

WWW.PDFBRASS.COM

4/4

6

**A**

11

16

21

25

**B**

31

36

SNARE DRUM

# WHEN THE SAINTS GO MARCHING IN

TRAD. ARR. ANDY NORMAN  
WWW.PDF8RASS.COM

4/4

|| 4/4

1 2 3 4 | 1 2 3 4 | 1 2 3 4 | 1 2 3 4 | 1 2 3 4 |

6

6

1 2 3 4 | 1 2 3 4 | 1 2 3 4 | 1 2 3 4 | 1 2 3 4 |

11

11

1 2 3 4 | 1 2 3 4 | 1 2 3 4 | 1 2 3 4 | 1 2 3 4 |

16

16

1 2 3 4 | 1 2 3 4 | 1 2 3 4 | 1 2 3 4 | 1 2 3 4 |

21

21

1 2 3 4 | 1 2 3 4 | 1 2 3 4 | 1 2 3 4 |

25

25

1 2 3 4 | 1 2 3 4 | 1 2 3 4 | 1 2 3 4 | 1 2 3 4 |

31

31

1 2 3 4 | 1 2 3 4 | 1 2 3 4 | 1 2 3 4 | 1 2 3 4 |

36

36

1 2 3 4 | 1 2 3 4 | 1 2 3 4 | 1 2 3 4 | 1 2 3 4 |

1 IN C

FREE MUSIC FOR SCHOOL AND TRAINING BANDS

WWW.PDFBRASS.COM

# WHEN THE SAINTS GO MARCHING IN

TRAD. ARR. ANDY NORMAN

WWW.PDFBRASS.COM

THIS MUSIC HAS BEEN DOWNLOADED  
FREE OF CHARGE. PLEASE DO NOT DISTRIBUTE  
WITHOUT PERMISSION.

COPYRIGHT ©2009 ANDY NORMAN MUSIC  
WWW.PDFBRASS.COM

# WHEN THE SAINTS GO MARCHING IN

TRAD. ARR. ANDY NORMAN  
WWW.PDF8888.COM

# WHEN THE SAINTS GO MARCHING IN

TRAD. ARR. ANDY NORMAN  
WWW.PDFBRASS.COM

6 A

11

16

21

25

B

31

36

HORN IN F

# WHEN THE SAINTS GO MARCHING IN

TRAD. ARR. ANDY NORMAN  
WWW.PDFBRASS.COM

4/4

6

11

16

21

25

31

36

TUBA

FREE MUSIC FOR SCHOOL AND TRAINING BANDS

WWW.PDFBRASS.COM

# WHEN THE SAINTS GO MARCHING IN

TRAD. ARR. ANDY NORMAN  
WWW.PDFBRASS.COM

6

6

**A**

11

16

21

25

**B**

31

36

THIS MUSIC HAS BEEN DOWNLOADED  
FREE OF CHARGE. PLEASE DO NOT DISTRIBUTE  
WITHOUT PERMISSION.

COPYRIGHT ©2009 ANDY NORMAN MUSIC  
WWW.PDFBRASS.COM

# WHEN THE SAINTS GO MARCHING IN

TRAD. ARR. ANDY NORMAN

WWW.PDFBRASS.COM

# WHEN THE SAINTS GO MARCHING IN

TRAD. ARR. ANDY NORMAN  
WWW.PDFBRASS.COM

6

11

16

21

25

31

36

# WHEN THE SAINTS GO MARCHING IN

TRAD. ARR. ANDY NORMAN  
WWW.PDF88888.COM

6

**A**

11

16

21

25

**B**

31

36

EASY BC

# WHEN THE SAINTS GO MARCHING IN

TRAD. ARR. ANDY NORMAN  
WWW.PDFBRASS.COM

4

6 A

11

16

21

25 8

31

36

# WHEN THE SAINTS GO MARCHING IN

TRAD. ARR. ANDY NORMAN  
WWW.PDFBRASS.COM

4/4

6

**A**

11

16

21

25

**B**

31

36