

# CARIBBEAN PIRATES

1ST CORNET

ANDY NORMAN

WWW.PDFBRASS.COM

FAST ♩ = 172

4

A

*mf*

11

20

4

B

4

C

*mf*

34

43

D

4

E

*mf*

53

61

67

2ND CORNET

# CARIBBEAN PIRATES

ANDY NORMAN  
WWW.PDFBRASS.COM

FAST ♩ = 172

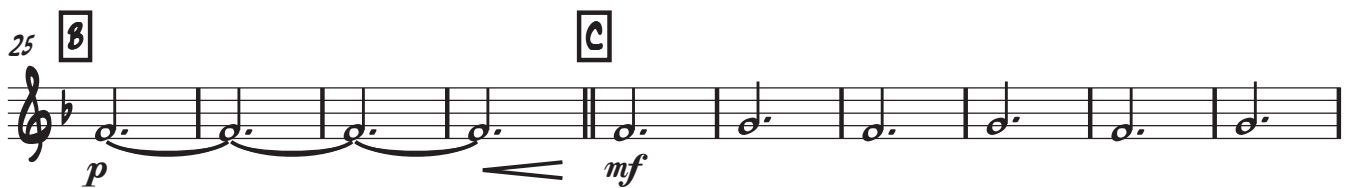

3RD CORNET

# CARIBBEAN PIRATES

ANDY NORMAN  
WWW.PDFBRASS.COM

FAST ♩ = 172

# CARIBBEAN PIRATES

ANDY NORMAN  
WWW.PDFBRASS.COM

FAST ♩ = 172

5 **A**  
*f*

5 **A**  
*mf*

13

19

25 **B** **C**  
*p* *mf*

35

45 **D**  
*f*

49 **E**  
*mf*

57

65

# CARIBBEAN PIRATES

2ND HORN

ANDY NORMAN

WWW.PDFBRASS.COM

FAST ♩ = 172

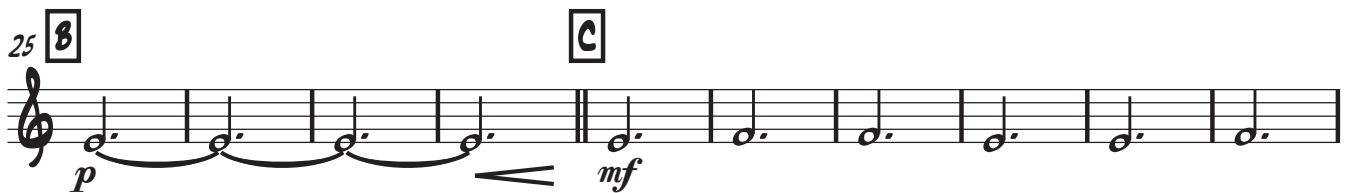

# CARIBBEAN PIRATES

ANDY NORMAN  
WWW.PDFBRASS.COM

FAST  $\text{♩} = 172$

4

**A**

*mf*

11

20

4

**B**

4

**C**

*p* *mf*

34

43

**D**

4

**E**

*f* *mf*

53

61

67

## CARIBBEAN PIRATES

ANDY NORMAN  
WWW.PDFBRASS.COM

FAST ♩ = 172

5 **A**  
*f*  
*mf*

13

19

25 **B** **C**  
*p* *mf*

35

45 **D**  
*f*

49 **E**  
*mf*

57

65

BASS TROMBONE

# CARIBBEAN PIRATES

ANDY NORMAN

WWW.PDFBRASS.COM

FAST ♩ = 172

EUPHONIUM

# CARIBBEAN PIRATES

ANDY NORMAN  
WWW.PDFBRASS.COM

FAST ♩ = 172

9

17

25 **B** **C**

33

41 **D**

49 **E**

57

65

E♭ BASS

# CARIBBEAN PIRATES

ANDY NORMAN  
WWW.PDFBRASS.COM

FAST ♩ = 172

**A**

1 2 3 4 5 6 7 8

9

17

25 **B** **C**

25 26 27 28 29 30 31 32

33

41 **D**

41 42 43 44 45 46 47 48

49 **E**

49 50 51 52 53 54 55 56

57

65

# CARIBBEAN PIRATES

B $\flat$  BASS

ANDY NORMAN  
WWW.PDFBRASS.COM

FAST ♩ = 172

5

**A**

13

19

25

**B**

29

**C**

37

45

**D**

49

**E**

57

65

# CARIBBEAN PIRATES

## DRUM KIT

ANDY NORMAN  
WWW.PDFBRASS.COM

FAST ♩ = 172

5 **A** *f*

11 *mf*

17

23 **B** TRIANGLE *p*

29 **C** *mf*

37

45 **D**

49 **E** *f*

55 *mf*

61

67

# CARIBBEAN PIRATES

ANDY NORMAN  
WWW.PDFBRASS.COM

**FAST** ♩ = 172

**A**

1ST CORNET  
2ND CORNET  
3RD CORNET  
1ST HORN  
2ND HORN  
1ST TROMBONE  
2ND TROMBONE  
BASS TROMBONE  
EUPHONIUM  
Eb BASS  
BASS IN Bb  
DRUM KIT

1ST COR.  
2ND COR.  
3RD COR.

1ST HN.  
2ND HN.

1ST TRN./BAR.  
2ND TRN./BAR.

3. TRN.

EUPH.

E♭ BASS  
B♭ BASS

DR.

**C**

**B**

1ST COR. *p* *mf*

2ND COR. *p* *mf*

3RD COR. *p* *mf*

1ST HN. *p* *mf*

2ND HN. *p* *mf*

1ST TRN./BAR. *p* *mf*

2ND TRN./BAR. *p* *mf*

3. TRN. *p* *mf*

EUPH. *p* *mf*

E $\flat$  BASS *p* *mf*

B $\flat$  BASS *p* *mf*

DR. *p* *mf*

1ST COR. 2ND COR. 3RD COR.

1ST HN. 2ND HN.

1ST TBN./BAR. 2ND TBN./BAR. 3. TBN.

EUPH. Eb BASS Bb BASS DR.

*f* *f* *f* *f* *f* *f* *f* *f* *f* *f* *f* *f* *f* *f*

1ST COR. *mf*

2ND COR. *mf*

3RD COR. *mf*

1ST HN. *mf*

2ND HN. *mf*

1ST TBN./BAR. *mf*

2ND TBN./BAR. *mf*

3. TBN. *mf*

EUPH. *mf*

E♭ BASS *mf*

B♭ BASS *mf*

DR. *mf*

*mf*

THIS MUSIC HAS BEEN DOWNLOADED

FREE OF CHARGE.

PLEASE DO NOT DISTRIBUTE WITHOUT PERMISSION.

- 1ST COR. (Clef: Treble, Key: F major)
- 2ND COR. (Clef: Treble, Key: F major)
- 3RD COR. (Clef: Treble, Key: F major)
- 1ST HN. (Clef: Treble, Key: F major)
- 2ND HN. (Clef: Treble, Key: F major)
- 1ST TBN./BAR. (Clef: Treble, Key: F major)
- 2ND TBN./BAR. (Clef: Treble, Key: F major)
- 3. TBN. (Clef: Bass, Key: F major)
- EUPH. (Clef: Treble, Key: F major)
- E $\flat$  BASS (Clef: Treble, Key: F major)
- B $\flat$  BASS (Clef: Treble, Key: F major)
- DR. (Clef: Drum)

1ST COR. 2ND COR. 3RD COR.

1ST HN. 2ND HN.

1ST TBN./BAR. 2ND TBN./BAR. 3. TBN.

EUPH. Eb BASS Bb BASS

DR.

1ST C

# CARIBBEAN PIRATES

ANDY NORMAN  
WWW.PDFBRASS.COM

FAST ♩ = 172  $\frac{3}{4}$  **A**  
*mf*

11

20  $\frac{4}{4}$  **B**  $\frac{4}{4}$  **C**  
*mf*

34

43 **D**  $\frac{4}{4}$  **E**  
*mf*

53

61

67

# CARIBBEAN PIRATES

FAST ♩ = 172

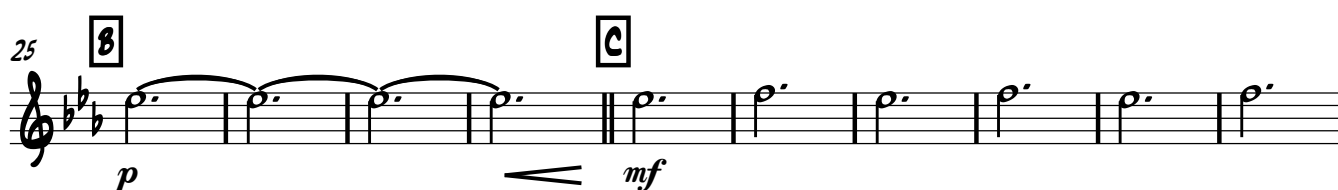
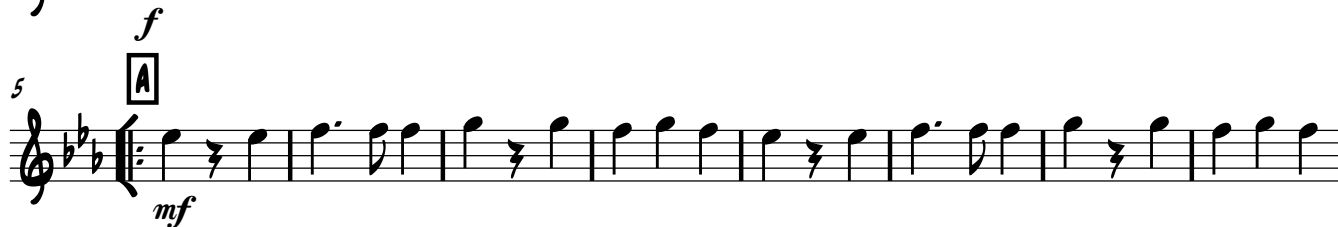

# CARIBBEAN PIRATES

ANDY NORMAN  
WWW.PDFBRASS.COM

FAST ♩ = 172

1ST HORN IN F

# CARIBBEAN PIRATES

ANDY NORMAN  
WWW.PDFBRASS.COM

FAST ♩ = 172

5 **A** *f*

13

19

25 **B** *p* **C** *mf*

35

45 **D**

49 **E** *f* *mf*

57

65

# CARIBBEAN PIRATES

2ND HORN IN F

ANDY NORMAN

WWW.PDFBRASS.COM

FAST ♩ = 172

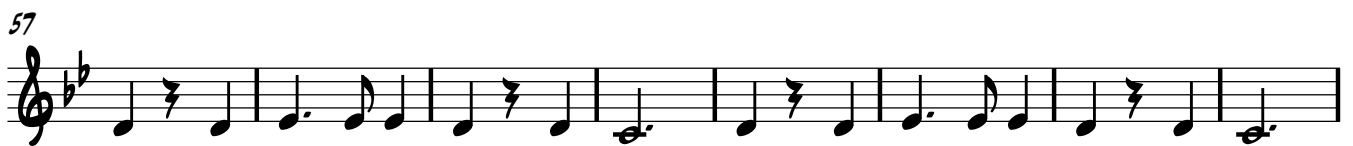
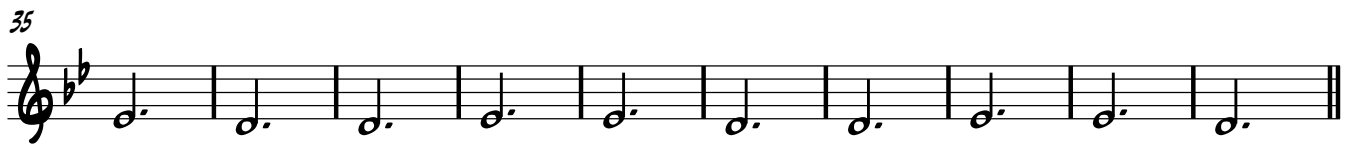
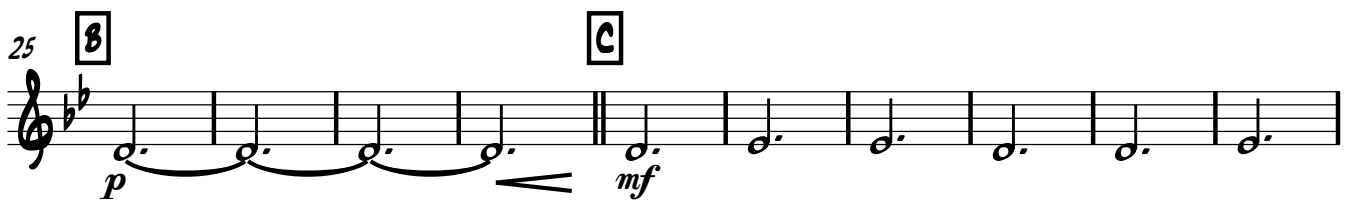

1ST TROMBONE/BARITONE

# CARIBBEAN PIRATES

ANDY NORMAN  
WWW.PDFBRASS.COM

FAST ♩ = 172  $\frac{3}{4}$  **A**

*mf*

11

20 **B** **C**

*p* *mf*

34

43 **D** **E**

*f* *mf*

53

61

67

## CARIBBEAN PIRATES

ANDY NORMAN  
WWW.PDFBRASS.COM

FAST ♩ = 172

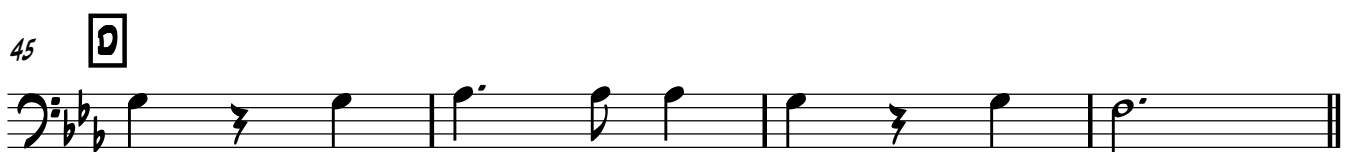
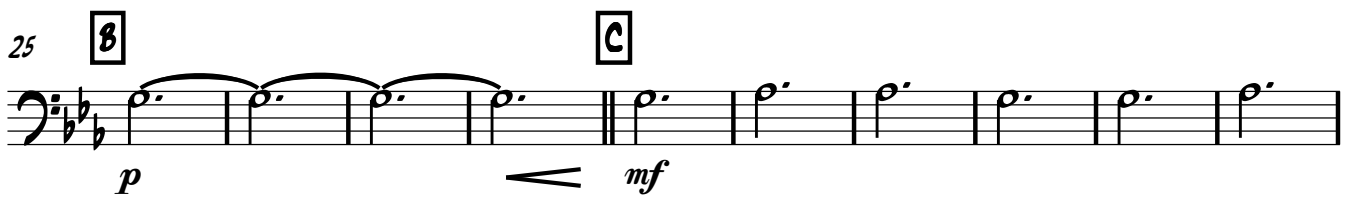

# CARIBBEAN PIRATES

FAST ♩ = 172

9

*f* *mf*

17

25

*p* *mf*

33

41

*f*

49

*f*

57

*mf*

65

73

TUBA

# CARIBBEAN PIRATES

ANDY NORMAN  
WWW.PDFBRASS.COM

FAST ♩ = 172

**A**

9

17

25

**B**

**C**

33

41

**D**

49

**E**

57

65
