

Solo Cornet

Mardi Gras

Andy Norman

With a Calypso lilt

♩ = 144

2

ff

5 **A**

f

9

mf

13 **B**

mf

18

mf

23

mf

28 **C**

f

33 **D**

f

38 **E**

ff

Solo Cornet

43

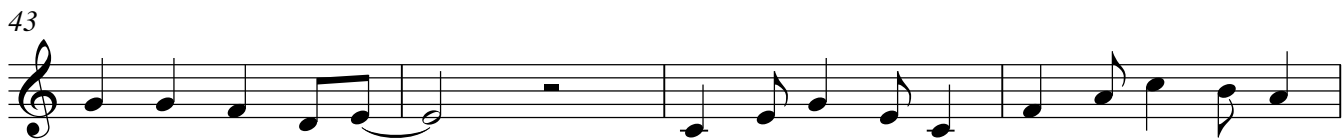

47

F

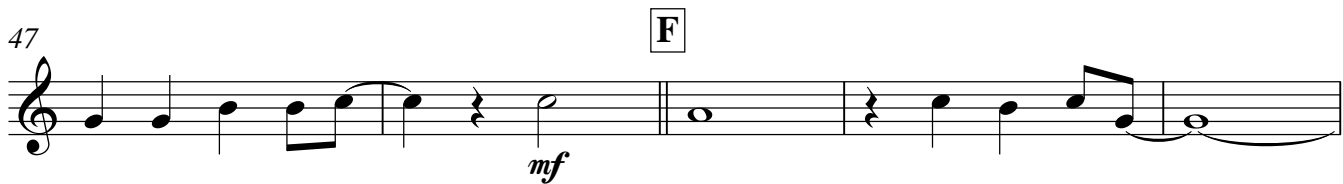

52

57

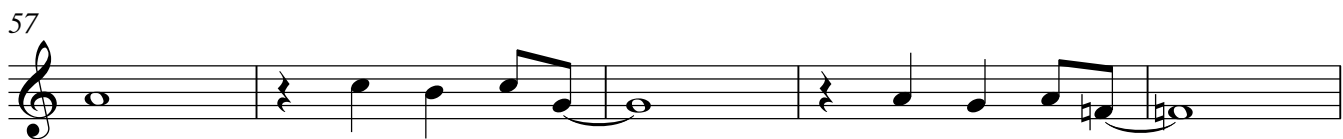

62

G

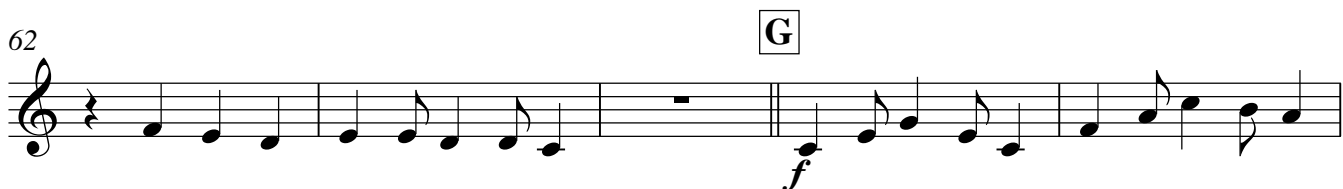

67

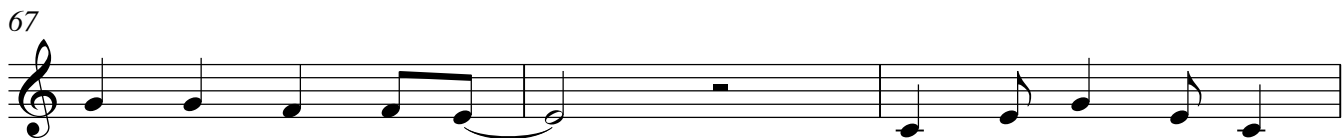

70

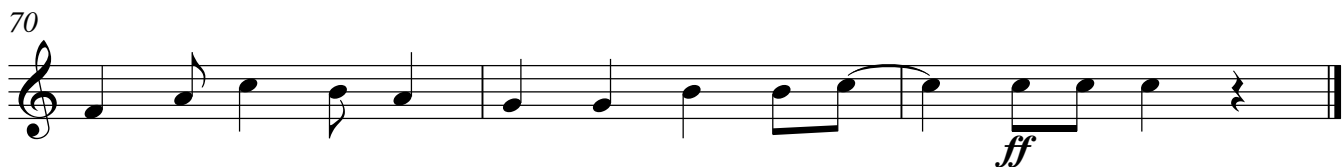

Soprano Cornet

38 **E** 2

43 f 2

47 **F** mf

52

57

62 **G** 2

67 f

70 ff

2nd Cornet

Mardi Gras

Andy Norman

With a Calypso lilt

♩ = 144

2

ff

5 **A**

f

9

13 **B**

mf

18

23

28 **C**

f

33 **D**

38 **E**

ff

43

47

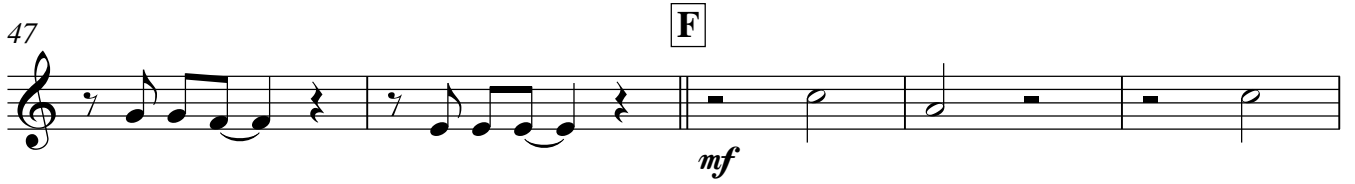

F

52

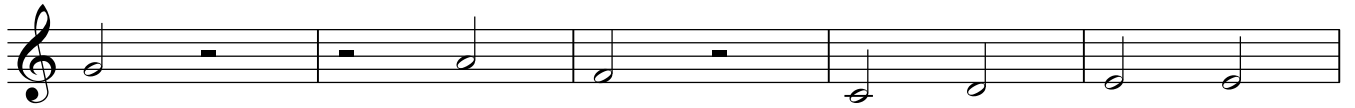

57

62

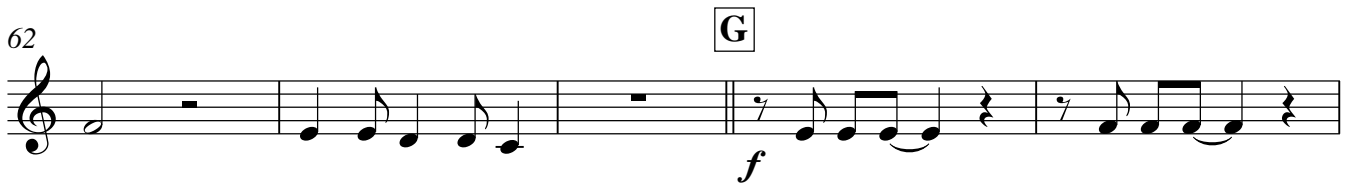

G

67

70

ff

43

47

F

52

57

62

G

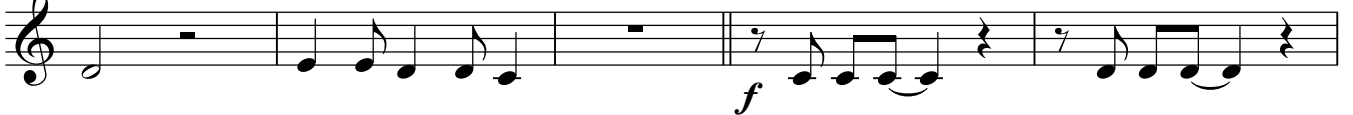

67

70

Mardi Gras

Andy Norman

$\text{♩} = 144$
With a Calypso lilt

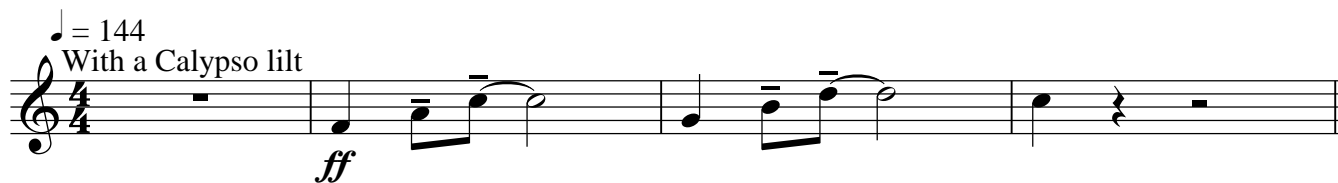

5 **A**

9

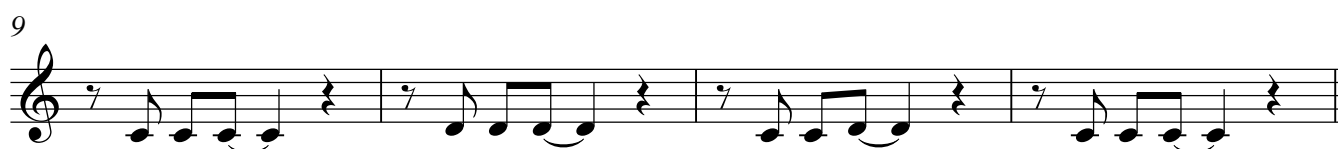

13 **B**

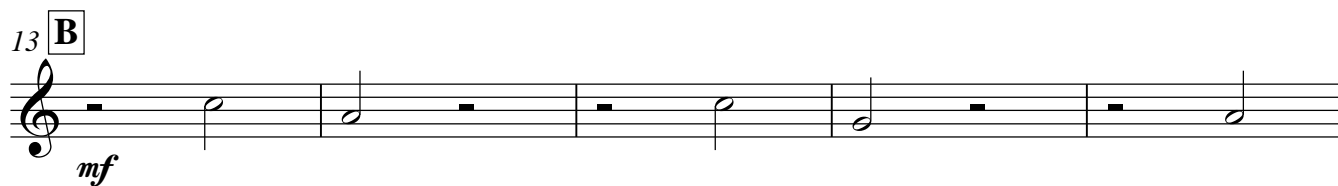

18

23

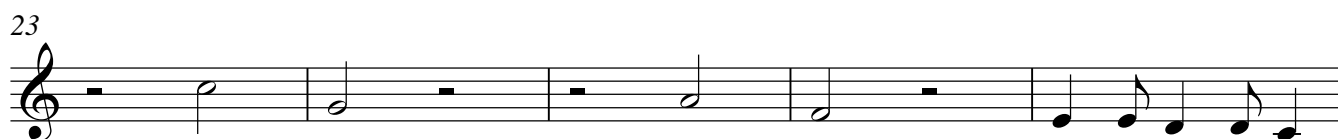

28 **C**

33 **D**

38

ff

41 **E**

f

43

47 **F**

mf

52

57

62 **G**

f

67

70

ff

1st Horn

Mardi Gras

Andy Norman

With a Calypso lilt

♩ = 144

ff

5 **A**

f

9

13 **B**

mf

18

23

28 **C**

f

33 **D**

D

38

ff

41 **E**

f

43

f

47 **F**

mf

52

f

57

f

62 **G**

f

67

f

70

ff

2nd Horn

Mardi Gras

Andy Norman

With a Calypso lilt

♩ = 144

ff

5 **A**

f

9

13 **B**

mf

18

23

28 **C**

f

33 **D**

2nd Horn

38 *ff*

41 **E** *f*

43

47 **F** *mf*

52

57

62 **G** *f*

67

70 *ff*

1st Trombone/Baritone

Mardi Gras

Andy Norman

With a Calypso lilt

♩ = 144

5 **A**

9

13 **B**

18

23

28 **C**

33

37 **D** **E**

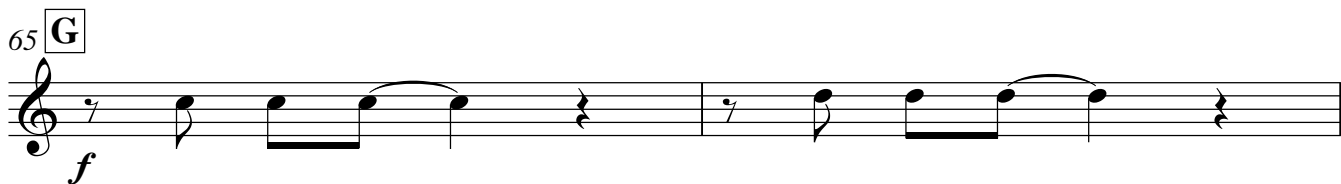
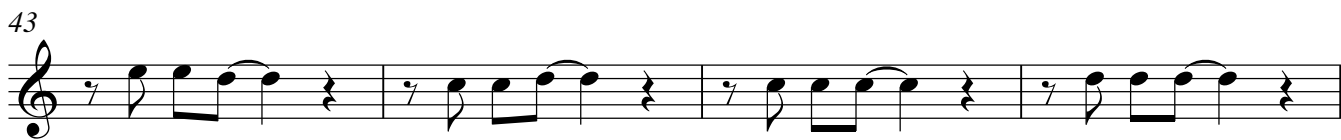

2nd Trombone/Baritone

Mardi Gras

Andy Norman

With a Calypso lilt

♩ = 144

5 **A**

9

13 **B**

18

23

28 **C**

33

37 **D** **E**

43

47

F

mf

52

57

62

65

G

f

67

70

ff

Bass Trombone

Mardi Gras

Andy Norman

With a Calypso lilt

♩ = 144

ff

5 **A**

f

9

mf

13 **B**

mf

18

mf

23

mf

28 **C**

ff *f*

33

mf

37 **D** **E**

ff *f*

Bass Trombone

43

47

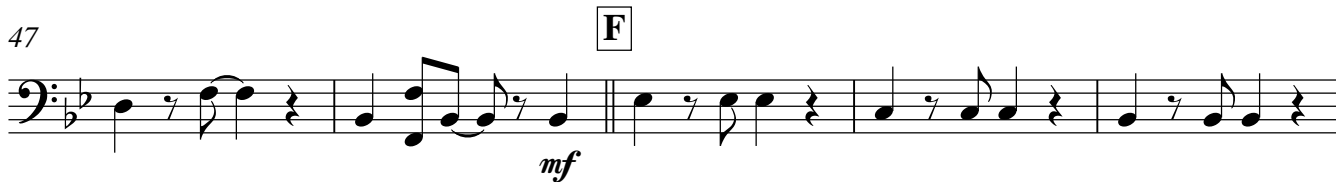

52

57

62

65

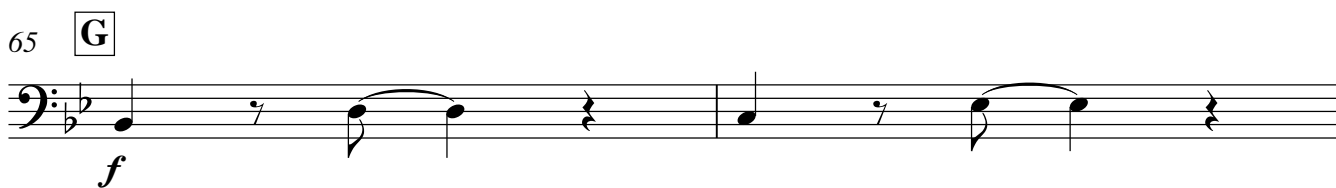

67

70

Euphonium

Mardi Gras

Andy Norman

With a Calypso lilt

♩ = 144

5 **A**

9

13 **B**

18

23

28 **C**

33

37 **D** **E**

Euphonium

43

47

F

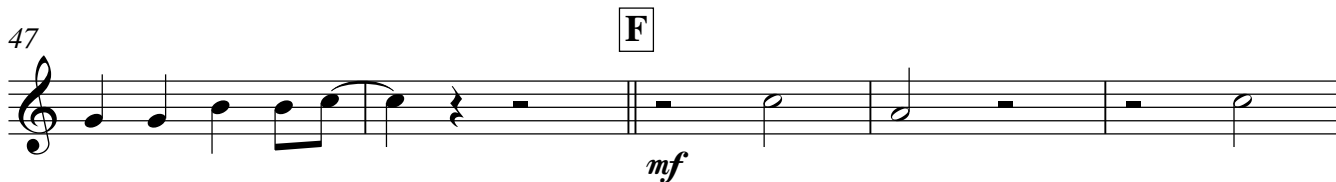

mf

52

57

62

G

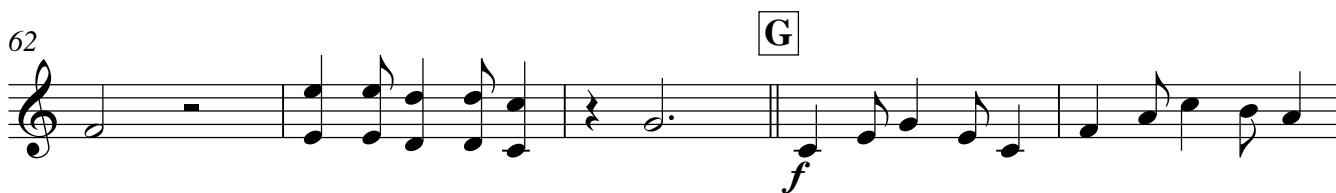

f

67

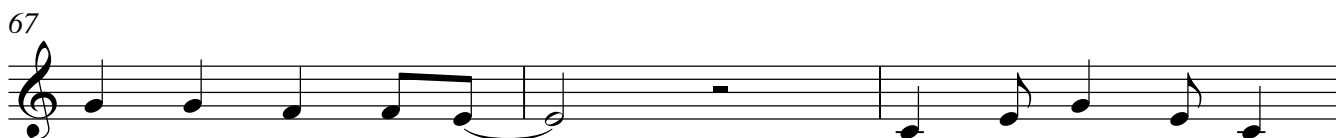

70

ff

Mardi Gras

Andy Norman

With a Calypso lilt

♩ = 144

ff

5 **A**

f

9

mf

13 **B**

18

23

28 **C**

ff f

33

37 **D** **E**

ff f

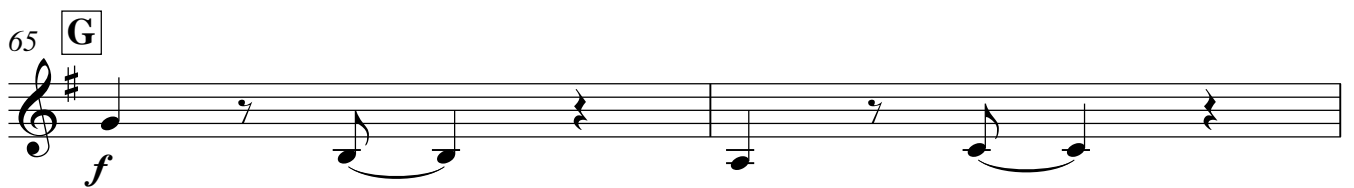
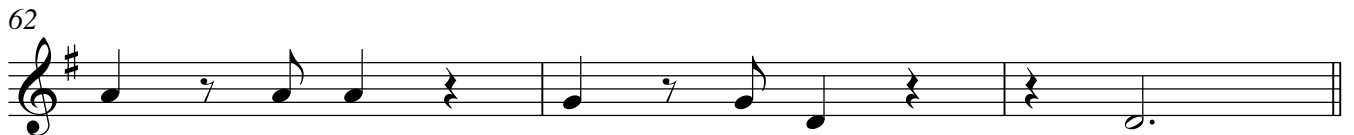
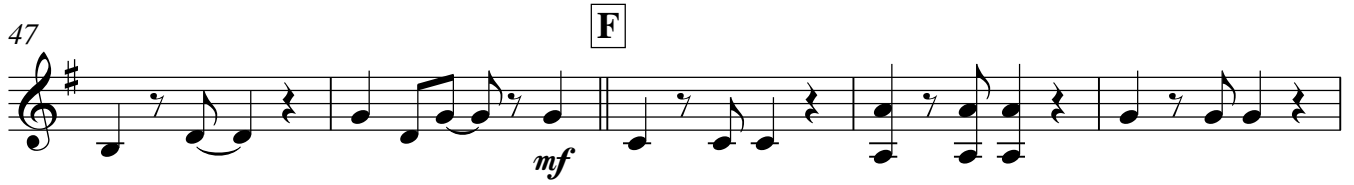
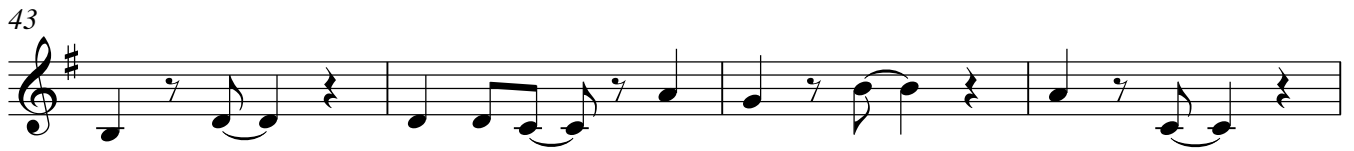

B♭ Bass

Mardi Gras

Andy Norman

With a Calypso lilt

♩ = 144

5 **A**

9

13 **B**

18

23

28 **C**

33 **D**

38 E

f

43

f

47 F

mf

52

f

57

f

62

f

65 G

f

67

f

70

ff

Drum Kit

Mardi Gras

With a Calypso lilt

Andy Norman

♩ = 144

4/4

ff

5 **A**

f

9

13 **B**

mf

17

21

25

ff

29 **C**

f

33

33

37 **D**

37 **D**

ff

41 **E**

41 **E**

f

45

45

49 **F**

49 **F**

mf

53

53

57

57

61

61

65 **G**

65 **G**

f

69

69

ff

1st Horn in F

Mardi Gras

Andy Norman

♩ = 144

With a Calypso lilt

ff

5 **A**

f

9

13 **B**

mf

18

23

28 **C**

f

33 **D**

38

ff

41 **E**

f

43

f

47 **F**

mf

52

f

57

f

62 **G**

f

67

f

70

ff

2nd Horn in F

Mardi Gras

Andy Norman

$\text{♩} = 144$
With a Calypso lilt

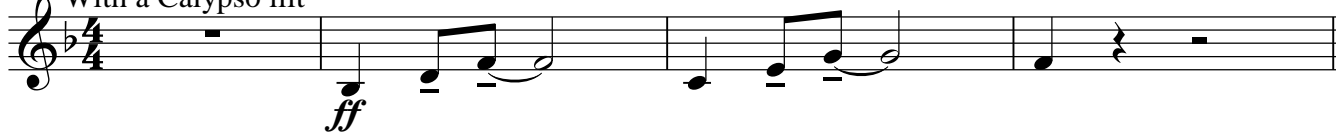

5 **A**

9

13 **B**

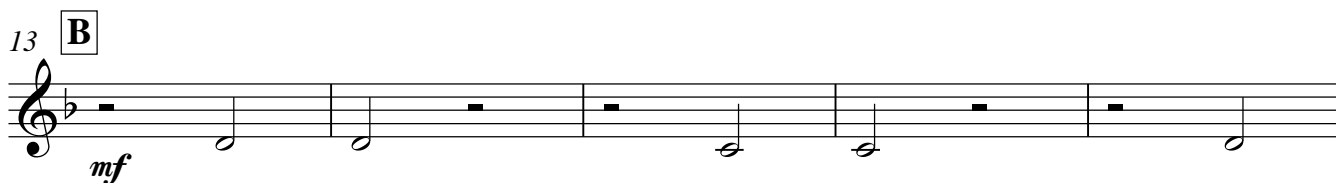

18

23

28 **C**

33 **D**

2nd Horn in F

38

ff

41 **E**

f

43

f

47 **F**

mf

52

mf

57

mf

62 **G**

f

67

f

70

f

1st Trombone/Baritone

Mardi Gras

Andy Norman

With a Calypso lilt

♩ = 144

ff

5 **A**

f

9

f

13 **B**

mf

18

f

23

f

28 **C**

ff *f*

33

f

37 **D** **E**

ff *f*

43

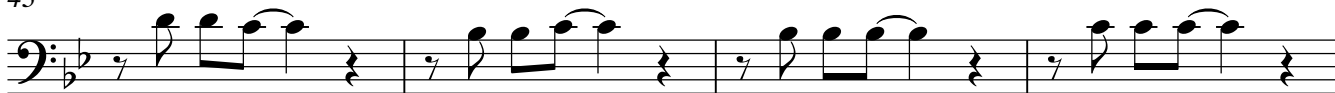

47

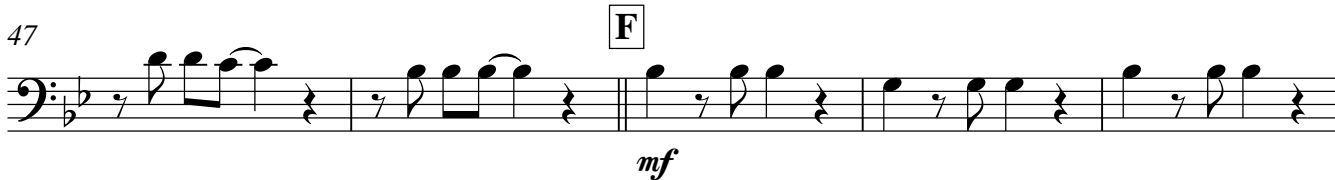

52

57

62

65

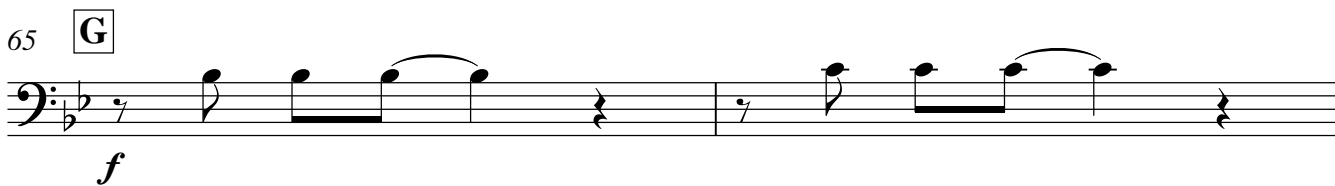

67

70

2nd Trombone/Baritone

Mardi Gras

Andy Norman

With a Calypso lilt

♩ = 144

ff

5 **A**

f

9

13 **B**

mf

18

23

28

C

ff *f*

33

37 **D**

E

ff *f*

43

47

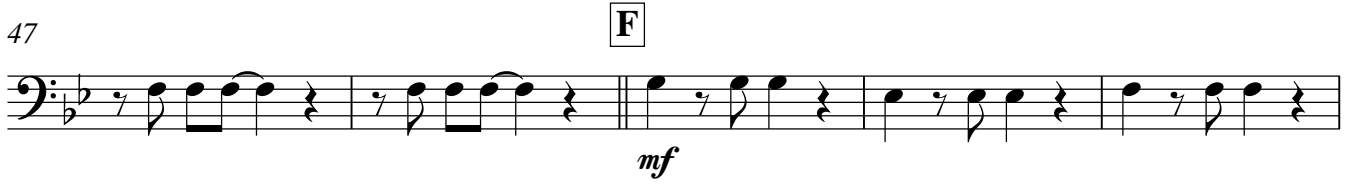

52

57

62

65

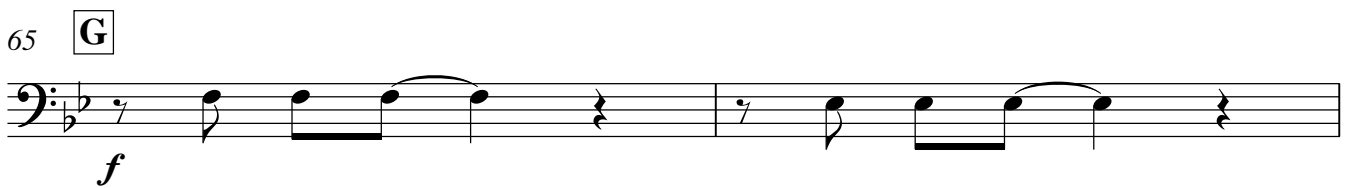

67

70

Euphonium

Mardi Gras

Andy Norman

With a Calypso lilt

♩ = 144

5 **A**

9

13 **B**

18

23

28 **C**

33

37 **D** **E**

43

47

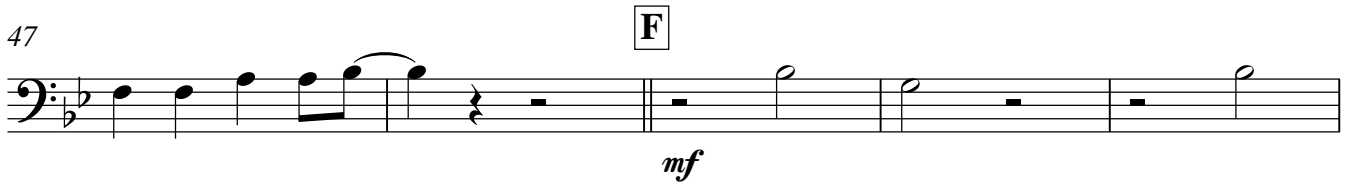

52

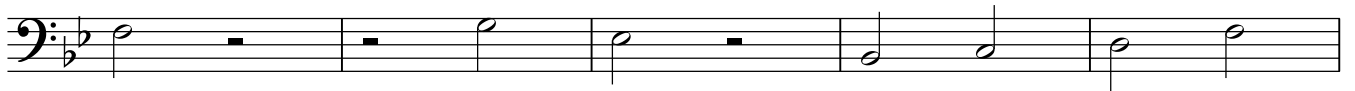

57

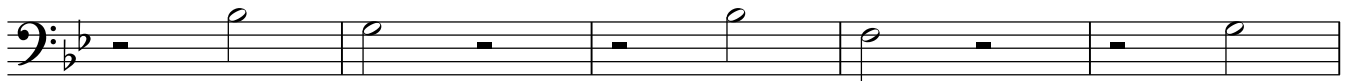

62

67

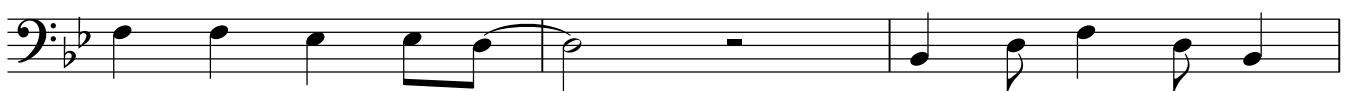

70

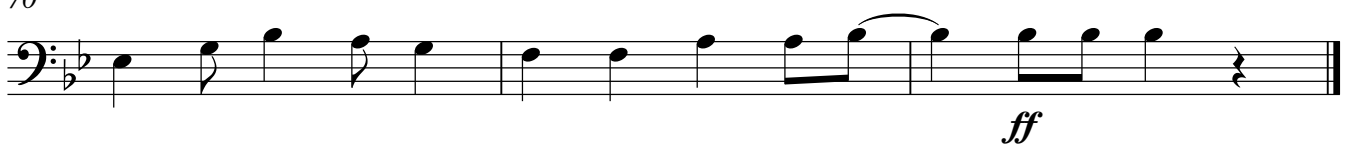

Tuba

Mardi Gras

Andy Norman

With a Calypso lilt

♩ = 144

5 **A**

9

13 **B**

33

37 **D** **E**

43

47

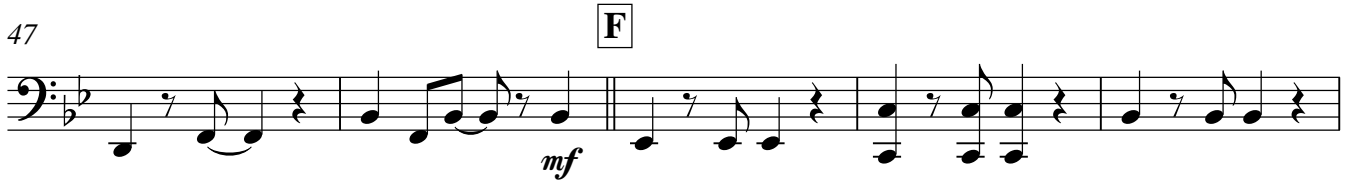

52

57

62

65

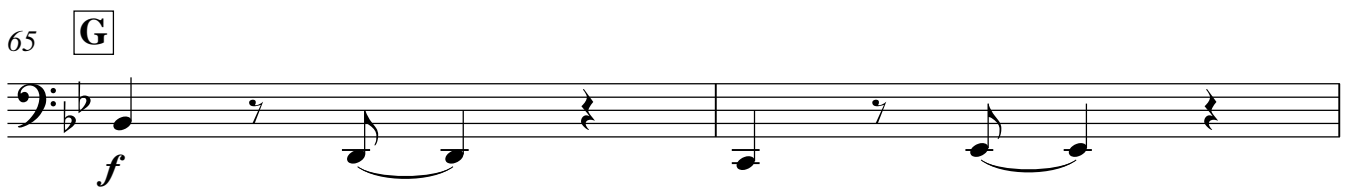

67

70

Mardi Gras

With a Calypso lilt

Andy Norman

♩ = 144

Tempo marking: ♩ = 144

5 **A**

Sop. Cor.

Solo Cor. *f*

2nd Cor. *f*

3rd Cor. *f*

Flug. *f*

1st Hn. *f*

2nd Hn. *f*

1st Tbn./Bar. *f*

2nd Tbn./Bar. *f*

B. Tbn. *f*

Euph. *f*

E♭ Bass *f*

B♭ Bass *f*

Dr. *f*

9

Sop. Cor.

Solo Cor.

2nd Cor.

3rd Cor.

Flug.

1st Hn.

2nd Hn.

1st Tbn./Bar.

2nd Tbn./Bar.

B. Tbn.

Euph.

E♭ Bass

B♭ Bass

Dr.

mf

mf

mf

mf

mf

mf

mf

mf

13 **B**

Sop. Cor.

Solo Cor.

2nd Cor.

3rd Cor.

Flug.

1st Hn.

2nd Hn.

1st Tbn./Bar.

2nd Tbn./Bar.

B. Tbn.

Euph.

E♭ Bass

B♭ Bass

Dr.

mf

18

Sop. Cor.

Solo Cor.

2nd Cor.

3rd Cor.

Flug.

1st Hn.

2nd Hn.

1st Tbn./Bar.

2nd Tbn./Bar.

B. Tbn.

Euph.

E♭ Bass

B♭ Bass

Dr.

23

Sop. Cor.

Solo Cor.

2nd Cor.

3rd Cor.

Flug.

1st Hn.

2nd Hn.

1st Tbn./Bar.

2nd Tbn./Bar.

B. Tbn.

Euph.

E♭ Bass

B♭ Bass

Dr.

28 **C**

Sop. Cor. *f*

Solo Cor. *f*

2nd Cor. *f*

3rd Cor. *f*

Flug. *f*

1st Hn. *f*

2nd Hn. *f*

1st Tbn./Bar. *ff* *f*

2nd Tbn./Bar. *ff* *f*

B. Tbn. *ff* *f*

Euph. *ff* *f*

E♭ Bass *ff* *f*

B♭ Bass *ff* *f*

Dr. *ff* *f*

D

33

Sop. Cor.

Solo Cor.

2nd Cor.

3rd Cor.

Flug.

1st Hn.

2nd Hn.

1st Tbn./Bar.

2nd Tbn./Bar.

B. Tbn.

Euph.

E♭ Bass

B♭ Bass

Dr.

ff

ff

ff

ff

ff

ff

D

ff

38 E

Sop. Cor. *ff*

Solo Cor. *ff* *f*

2nd Cor. *ff* *f*

3rd Cor. *ff* *f*

Flug. *ff* *f*

1st Hn. *ff* *f*

2nd Hn. *ff* *f*

1st Tbn./Bar. *f*

2nd Tbn./Bar. *f*

B. Tbn. *f*

Euph. *f*

E♭ Bass *f*

B♭ Bass *f*

Dr. *f*

43

Sop. Cor. *f*

Solo Cor.

2nd Cor.

3rd Cor.

Flug.

1st Hn.

2nd Hn.

1st Tbn./Bar.

2nd Tbn./Bar.

B. Tbn.

Euph.

E♭ Bass

B♭ Bass

Dr.

47 **F**

Sop. Cor. *mf*

Solo Cor. *mf*

2nd Cor. *mf*

3rd Cor. *mf*

Flug. *mf*

1st Hn. *mf*

2nd Hn. *mf*

1st Tbn./Bar. *mf*

2nd Tbn./Bar. *mf*

B. Tbn. *mf*

Euph. *mf*

E♭ Bass *mf*

B♭ Bass *mf*

Dr. **F** *mf*

52

Sop. Cor.

Solo Cor.

2nd Cor.

3rd Cor.

Flug.

1st Hn.

2nd Hn.

1st Tbn./Bar.

2nd Tbn./Bar.

B. Tbn.

Euph.

E♭ Bass

B♭ Bass

Dr.

57

Sop. Cor.

Solo Cor.

2nd Cor.

3rd Cor.

Flug.

1st Hn.

2nd Hn.

1st Tbn./Bar.

2nd Tbn./Bar.

B. Tbn.

Euph.

E♭ Bass

B♭ Bass

Dr.

G

62

Sop. Cor.

Solo Cor.

2nd Cor.

3rd Cor.

Flug.

1st Hn.

2nd Hn.

1st Tbn./Bar.

2nd Tbn./Bar.

B. Tbn.

Euph.

E♭ Bass

B♭ Bass

Dr.

G

f

67

Sop. Cor. *f*

Solo Cor.

2nd Cor.

3rd Cor.

Flug.

1st Hn.

2nd Hn.

1st Tbn./Bar.

2nd Tbn./Bar.

B. Tbn.

Euph.

E♭ Bass

B♭ Bass

Dr.

70

Sop. Cor.

Solo Cor.

2nd Cor.

3rd Cor.

Flug.

1st Hn.

2nd Hn.

1st Tbn./Bar.

2nd Tbn./Bar.

B. Tbn.

Euph.

E♭ Bass

B♭ Bass

Dr.

ff

ff

ff

ff

ff

ff

ff

ff

ff

ff

ff

ff