

# Highland Farewell

Flute/Oboe

Traditional Arr. Andy Norman

4 A 10 B 8

23 C *mf*

33 D *f*

39 *p* Suddenly quiet Gradually getting louder 3 3 3

45 *ff* 3 3 3

49 3 3

# Highland Farewell

1st Clarinet in B $\flat$

Traditional Arr. Andy Norman

**A** Solo (or cornet)

4

*mf*

9

15 **B** **C**

8

*mf*

27

33 **D**

*f*

39

Suddenly quiet

Gradually getting louder

*p*

45

*ff*

49

This music may  
be freely copied

# Highland Farewell

2nd Clarinet in B $\flat$

Traditional Arr. Andy Norman

4 **A** 8

*p*

15 **B**

*mf*

23 **C**

*mf*

28

33 **D**

*f*

39

Suddenly quiet

Gradually getting louder

*p*

*ff*

45

*ff*

49

# Highland Farewell

3rd Clarinet in B $\flat$

Traditional Arr. Andy Norman

4 **A** 8

*p*

15 **B**

*mf*

23 **C**

*mf*

28

*mf*

33 **D**

*f*

39 **Suddenly quiet** **Gradually getting louder**

*p*

*ff*

45

*ff*

49

*ff*

Alto Saxophone

# Highland Farewell

Traditional Arr. Andy Norman

4 A 8

*p*

15 B

*mf*

23 C

*mf*

32 D

*f*

37

41 Suddenly quiet Gradually getting louder

*p*

46

*ff*

This music may  
be freely copied

# Highland Farewell

Tenor Saxophone

Traditional Arr. Andy Norman

Like Bagpipes

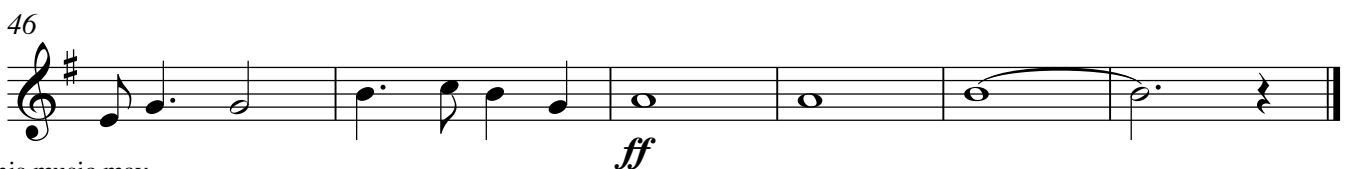
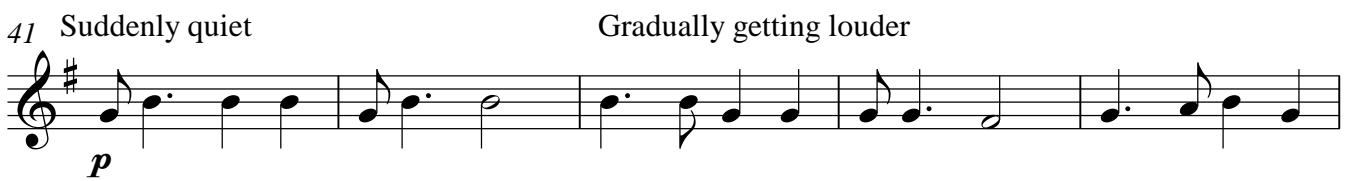
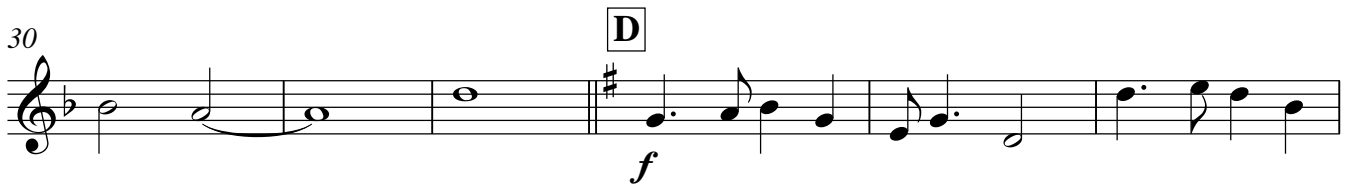
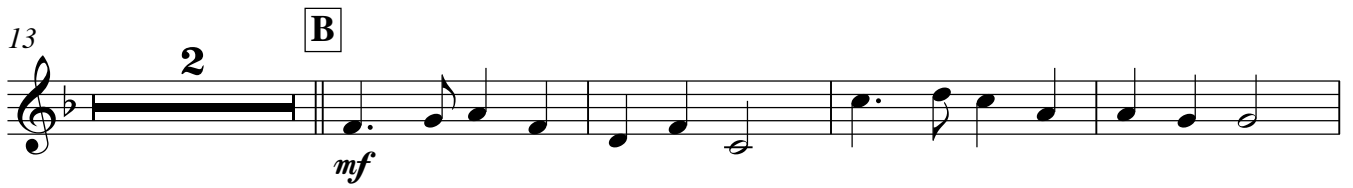
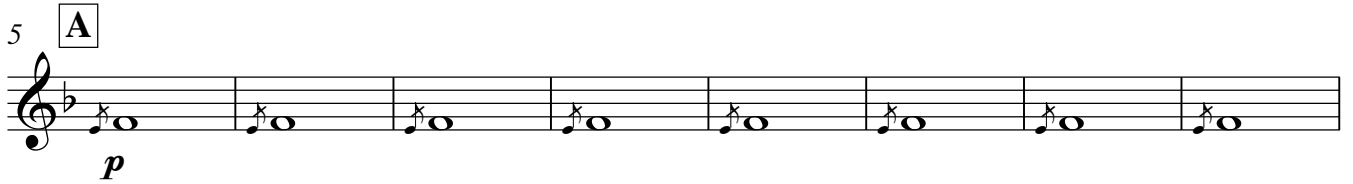
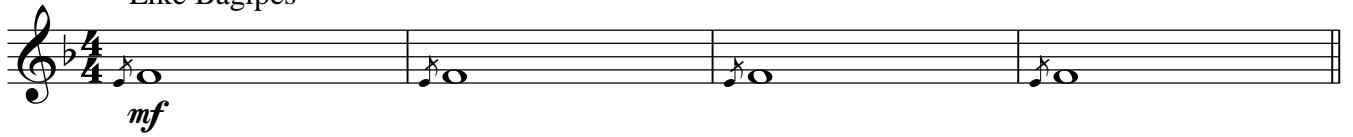

This music may be freely copied

Baritone Saxophone

# Highland Farewell

Traditional Arr. Andy Norman

Like Bagpipes

5 **A**

13 **B**

21 **C**

27

33 **D**

39 **Suddenly quiet** **Gradually getting louder**

45

48 **ff**

This music may be freely copied

# Highland Farewell

Bassoon

Traditional Arr. Andy Norman

Like Bagpipes

5 **A**

13 **B**

21 **C**

27

33 **D**

39

Suddenly quiet

Gradually getting louder

45

48

This music may  
be freely copied

# Highland Farewell

Bass Clarinet in B $\flat$

Traditional Arr. Andy Norman

Like Bagpipes

5 **A**

13 **B**

21 **C**

27

33 **D**

39 **E**

Suddenly quiet

Gradually getting louder

45

48

This music may be freely copied

1st Horn in F

# Highland Farewell

Traditional Arr. Andy Norman

4 A 8

*p*

15 B

*mf*

23 C

*mf*

32 D

*f*

37

41 Suddenly quiet Gradually getting louder

*p*

46

*ff*

# Highland Farewell

2nd Horn in F

Traditional Arr. Andy Norman

4 **A** 8

*p*

15 **B**

*mf*

23 **C**

*mf*

32 **D**

*f*

36

41 Suddenly quiet *p* Gradually getting louder

46 *ff*

# Highland Farewell

1st Cornet in B $\flat$

Traditional Arr. Andy Norman

**A** Solo (or clarinet)

4

*mf*

9

15 **B** **C**

8

*mf*

27

33 **D**

*f*

39

Suddenly quiet

Gradually getting louder

*p*

45

*ff*

49

This music may  
be freely copied

# Highland Farewell

2nd Cornet in B $\flat$

Traditional Arr. Andy Norman

4 **A** 8

*p*

15 **B**

*mf*

23 **C**

*mf*

28

*mf*

33 **D**

*f*

39 **Suddenly quiet** **Gradually getting louder**

*p*

45

*ff*

49

*ff*

This music may be freely copied

# Highland Farewell

3rd Cornet in Bb

Traditional Arr. Andy Norman

4 **A** 8

15 **B**

23 **C**

28

33 **D**

39 **Suddenly quiet** **Gradually getting louder**

45

49

This music may  
be freely copied

# Highland Farewell

1st Trombone

Traditional Arr. Andy Norman

Like Bagpipes

*mf*

5 **A**

*p*

13 **B**

*mf*

20 **C**

*mf*

26

*mf*

33 **D**

*f*

39

Suddenly quiet

Gradually getting louder

*p*

45

*ff*

2nd Trombone

# Highland Farewell

Traditional Arr. Andy Norman

Like Bagpipes

*mf*

5 **A**

*p*

13 **B**

*mf*

20 **C**

*mf*

26

*mf*

33 **D**

*f*

39

Suddenly quiet

Gradually getting louder

*p*

45

*ff*

Euphonium

# Highland Farewell

Traditional Arr. Andy Norman

Like Bagpipes

*mf*

5 **A**

*p*

13 **B**

*mf*

20 **C**

*mf*

26

33 **D**

*f*

39

Suddenly quiet

Gradually getting louder

*p*

45

*ff*

This music may be freely copied

# Highland Farewell

Tuba

Traditional Arr. Andy Norman

Like Bagpipes

5 **A**

13 **B**

21 **C**

27

33 **D**

39

Suddenly quiet

Gradually getting louder

45

48

# Highland Farewell

Traditional Arr. Andy Norman

4 8

**A**

*p*

15 **B**

*mf*

19

23 **C**

*mf*

28

32 **D**

*f*

36

40 *Suddenly quiet* *Gradually getting louder*

*p*

44

48

*ff*

# Highland Farewell

1st Horn E $\flat$

Traditional Arr. Andy Norman

4 **A** 8

*p*

15 **B**

*mf*

23 **C**

*mf*

32 **D**

*f*

37

*f*

41 Suddenly quiet Gradually getting louder

*p*

46

*ff*

# Highland Farewell

2nd Horn Eb

Traditional Arr. Andy Norman

4 A 8

15 B

23 C

32 D

36

41 Suddenly quiet Gradually getting louder

46

1st Trombone/Baritone

# Highland Farewell

Traditional Arr. Andy Norman

Like Bagpipes

*mf*

5 **A**

*p*

13 **B**

*mf*

19

23 **C**

*mf*

30 **D**

*f*

36

41 Suddenly quiet Gradually getting louder

*p*

46

*ff*

2nd Trombone/Baritone

# Highland Farewell

Traditional Arr. Andy Norman

Like Bagpipes

5 **A**

13 **B**

19

23 **C**

30 **D**

36

41 Suddenly quiet

Gradually getting louder

46

# Highland Farewell

Euphonium

Traditional Arr. Andy Norman

Like Bagpipes

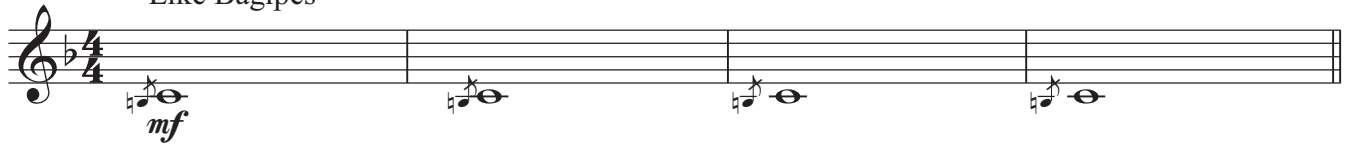

5 **A**

13

2

**B**

19

23

**C**

30

**D**

36

41 Suddenly quiet

Gradually getting louder

46

This music may  
be freely copied

# Highland Farewell

Bass in Eb

Traditional Arr. Andy Norman

Like Bagpipes

5 **A**

13

**B**

21

**C**

27

33

**D**

39

Suddenly quiet

Gradually getting louder

45

48

# Highland Farewell

Bass in B $\flat$

Traditional Arr. Andy Norman

Like Bagpipes

5 **A**

14 **B**

22 **C**

30 **D**

36

41 Suddenly quiet Gradually getting louder

46

# Highland Farewell

Traditional Arr. Andy Norman

**A**

Flute/Oboe

1st Clarinet in B $\flat$

2nd Clarinet in B $\flat$

3rd Clarinet in B $\flat$

Alto Saxophone

Tenor Saxophone

Baritone Saxophone

1st Horn in F

2nd Horn in F

1st Cornet in B $\flat$

2nd Cornet in B $\flat$

3rd Cornet in B $\flat$

1st Trombone

2nd Trombone

Euphonium

Tuba

Drum Set

Solo (or cornet)

*mf*

Like Bagpipes

*mf*

*p*

Solo (or clarinet)

*mf*

*p*

Like Bagpipes

*mf*

*p*

Like Bagpipes

*mf*

*p*

Like Bagpipes

*mf*

*p*

Like Bagpipes

*mf*

*p*

Like Bagpipes

*mf*

*p*

7

**B**

13

This music may *p*  
be freely copied

17

22

C

26

31

D

35

Suddenly quiet

44

48

*ff*

*ff*

*ff*

*ff*

*ff*

*ff*

*ff*

*ff*

*ff*

*ff*

*ff*

*ff*

*ff*

*ff*

*ff*

*ff*

*ff*

*ff*

This music may be freely copied