

Guava Guy

A distant cousin of Watermelon Man

Fast

This music has been downloaded
free of charge.
Please do not distribute
without permission.

26 **B**

1. 2. Easy 3. Bass Dr.

38 **C**

1. 2. Easy 3. Bass Dr.

50

D

1. 2. Easy 3. Bass Dr.

61

1. 2. Easy 3. Bass Dr.

Part 1 Bb

Guava Guy

A distant cousin of Watermelon Man

Andy Norman
www.pdfbrass.com

Fast

Part 2 B \flat

FREE MUSIC FOR SCHOOL AND TRAINING BANDS

www.pdfbrass.com

Guava Guy

A distant cousin of Watermelon Man

Andy Norman
www.pdfbrass.com

Fast

This music has been downloaded
free of charge.
Please do not distribute
without permission.

Copyright©2009 Andy Norman Music
www.pdfbrass.com

Guava Guy

Easy B \flat

A distant cousin of Watermelon Man

Andy Norman
www.pdfbrass.com

Fast

Guava Guy

A distant cousin of Watermelon Man

Andy Norman
www.pdfbrass.com

Fast

4/4

7

14

A

20

26

33

39

45

51

57

63

68

This music has been downloaded

free of charge.

Please do not distribute

without permission.

Copyright©2009 Andy Norman Music

www.pdfbrass.com

1. in C

Guava Guy

A distant cousin of Watermelon Man

Andy Norman
www.pdfbrass.com

Fast

9

15

23

30

37

44

51

57

65

69

A

B

C

D

Guava Guy

A distant cousin of Watermelon Man

2. in C

Fast

Guava Guy

A distant cousin of Watermelon Man

Andy Norman
www.pdfbrass.com

3. in C

Fast

7

14 **A**

20

26

33 **B**

39

45 **C**

51

57 **D**

63

68

Guava Guy

Easy in C

A distant cousin of Watermelon Man

Andy Norman

www.pdfbrass.com

Fast

7

14

20

26

33

39

45

51

57

63

68

Bass in C

Guava Guy

A distant cousin of Watermelon Man

Andy Norman
www.pdfbrass.com

Fast

8

15

22

28

33 **B**

39

45 **C**

51

57 **D**

64

69

Guava Guy

Snare Drum

A distant cousin of Watermelon Man

Andy Norman
www.pdfbrass.com

Fast

8

15

22

28

33 **B**

39

45 **C**

51

57 **D**

64

69

Bass in Eb

Guava Guy

A distant cousin of Watermelon Man

Andy Norman
www.pdfbrass.com

Fast

Guava Guy

A distant cousin of Watermelon Man

Fast

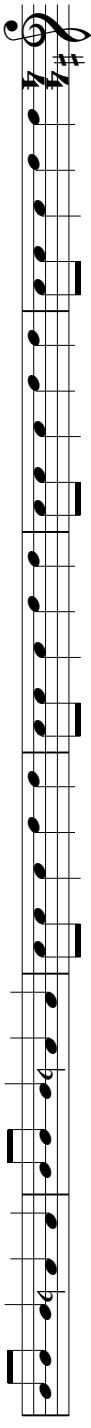

7

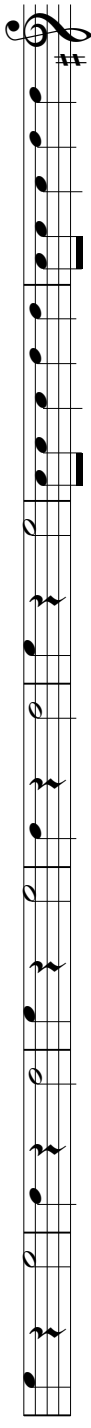

14

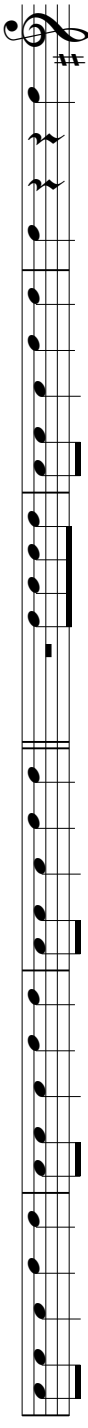

20

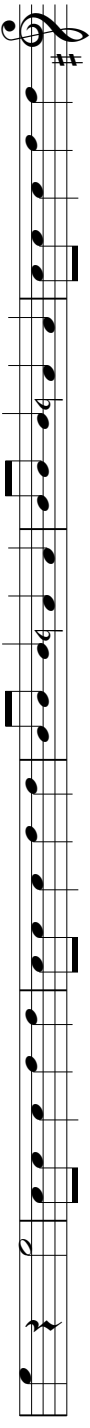

26

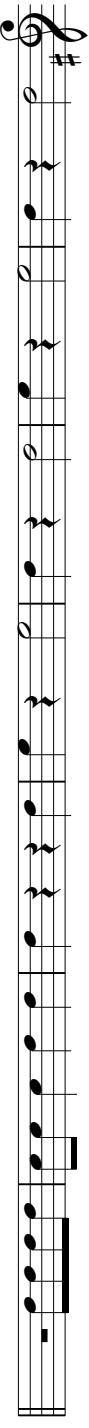

33 **B**

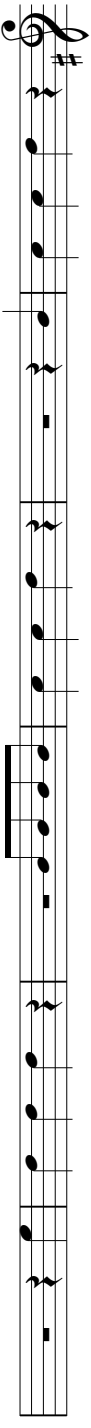

39

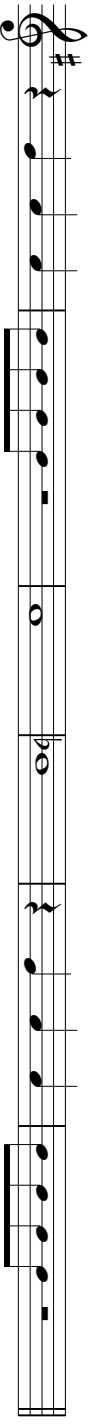

45 **C**

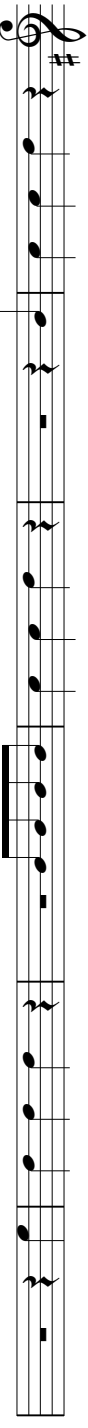

51

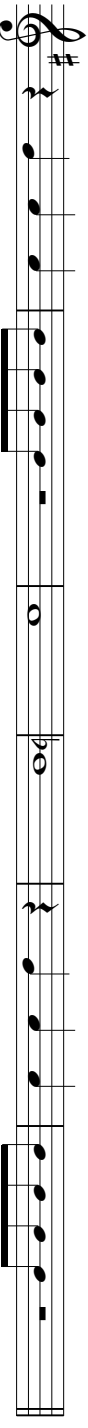

57 **D**

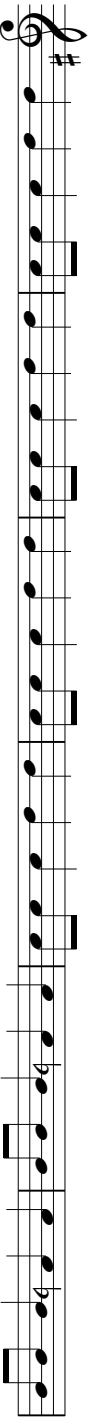

63

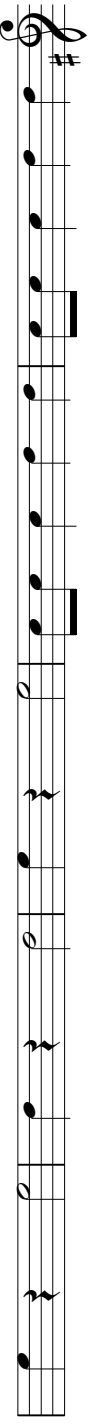

68

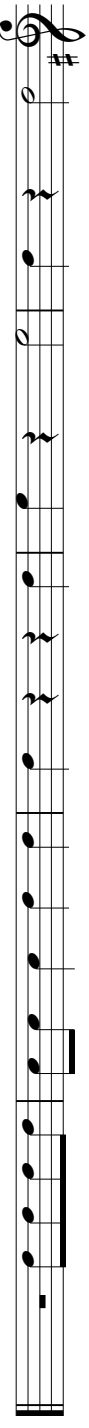

Guava Guy

Easy Eb

A distant cousin of Watermelon Man

Andy Norman
www.pdfbrass.com

Fast

4/4

7

14

A

20

26

33

B

39

45

C

51

57

D

63

68

Guava Guy

Easy in F

A distant cousin of Watermelon Man

Andy Norman
www.pdfbrass.com

Fast

7

14

A

20

26

33

B

39

45

C

51

57

D

63

68

Part 3 F

FREE MUSIC FOR SCHOOL AND TRAINING BANDS

www.pdfbrass.com

Guava Guy

A distant cousin of Watermelon Man

Andy Norman
www.pdfbrass.com

Fast

4/4 time signature. Staff 1: Musical notation for measures 1-6. Measure 1 starts with a treble clef, a key signature of one flat (Bb), and a 4/4 time signature. The melody consists of quarter notes: G4, A4, Bb4, C5, Bb4, A4, G4.

This music has been downloaded
free of charge.
Please do not distribute
without permission.

Copyright©2009 Andy Norman Music
www.pdfbrass.com

Euphonium/ Bp Bass

Guava Guy

A distant cousin of Watermelon Man

Andy Norman
www.pdfbrass.com

Fast

8

15

22

28

33

39

45

51

57

64

69

Part 2 BC

FREE MUSIC FOR SCHOOL AND TRAINING BANDS

www.pdfbrass.com

Guava Guy

A distant cousin of Watermelon Man

Andy Norman
www.pdfbrass.com

Fast

7

14

A

20

26

33

B

39

45

C

51

57

D

63

68

Guava Guy

A distant cousin of Watermelon Man

Easy BC

Fast

7

14

20

26

33 **B**

39

45 **C**

51

57 **D**

63

68

Guava Guy

A distant cousin of Watermelon Man

Andy Norman
www.pdfbrass.com

Fast

4/4

7

14

A

20

26

33

B

39

45

C

51

57

D

63

68